

Patient report

Bio-Rad DATE: 12/06/2019
D-10 TIME: 10:55 AM
S/N: #DJ4I016123 Software version: 4.30-2
Sample ID: 10533220
Injection date 12/06/2019 10:47 AM
Injection #: 22 Method: HbA1c
Rack #: --- Rack position: 2

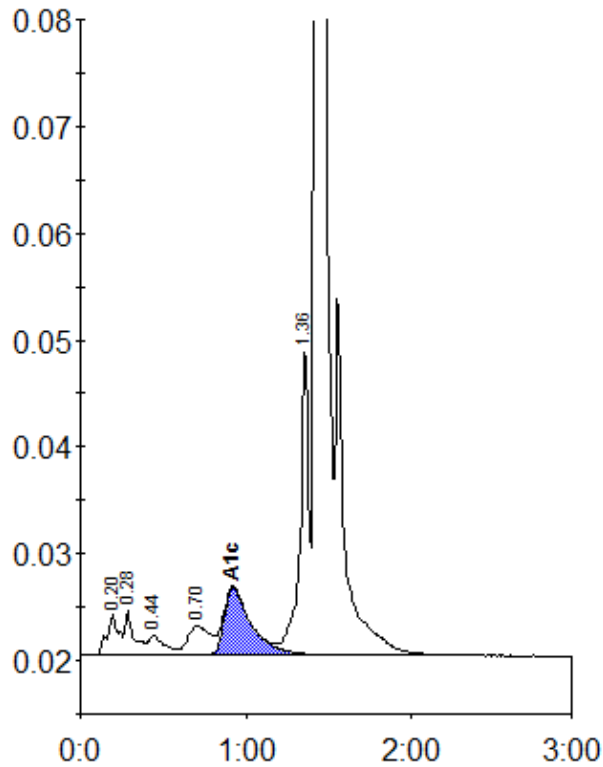

Peak table - ID: 10533220

Peak	R.time	Height	Area	Area %
A1a	0.20	3809	18765	1.0
A1b	0.28	4261	15865	0.9
F	0.44	1820	12948	0.7
LA1c/CHb-1	0.70	2738	25784	1.4
A1c	0.92	6309	72206	5.4
P3	1.36	28327	104977	5.7
A0	1.42	525248	1584061	86.3
Total Area:		1834606		

Concentration:	%
A1c	5.4